Foolish Department
Takes a woman to make a fool of a man.

Richmond News

Daily Edition

CONTINUATION OF RICHMOND DAILY NEWS

VOLUME 7 — RICHMOND NEWS, TUESDAY, APRIL 3, 1917. — NUMBER 80

ADVERTISEMENT ADVERTISEMENT

RICHMOND REPLIES TO CITY HALL SPECULATORS

Humors of a "Circular" Appropriately Distributed April Fools' Day!

It is a downright shame that the time and money of the people of Richmond should be commandeered by a few individuals to further their own private speculations to satisfy their precinct commercial ambitions. But the fact is six or seven persons—either store-property owners or their tenants—are actually abusing the true purposes of the Initiative law, by using it to attempt to override the wishes of the people of Richmond, who, by ballot decided long since the whole City Hall question, and decided it WITHOUT INVOLVING THE EXPENDITURE OF ONE SINGLE CENT OF THE PUBLIC MONEY.

Now comes six or seven storekeepers and their landlords ("centralized" in one precinct of the City of Richmond), and, with the sole purpose to further their own particular ends, try to fool the people into abandoning city property worth $100,000, and into bonding our already sufficiently bonded city for $100,000 more, to buy their land adjoining their stores at a price which is more than nine times its assessed value!

The attempt could only be considered a bit of clownish comicality but for the gravity which their initiative petition has introduced by forcing an election upon the patient people of Richmond. So that the citizens of Richmond are again compelled to assemble their strength to put a final quietus upon the nasty provincialism and petty personal jealousies principally responsible for this whoe affair.

THAT QUIETUS WE MUST CERTAINLY APPLY AT TUESDAY'S ELECTION.

Richmond waited in wonder ever since these promoters sprung their business deal upon the public to see what, if any, justification they might publicly give to make their exploit appear at all plausible. While their project simply provoked the laughter and contempt of every citizen, there was some natural curiosity as to what they MIGHT have to say. They held no public meetings—offered no public explanation of their scheme—and in the fact of vigorous plain-spoken printed exposure of the asinine silliness and wickedness of their outlandish enterprise, they kept in their "centralized" trenches until yesterday. Then they printed an extraordinary comical and childishly personal circular suggestively issued by the way, on April first—which, broadly speaking, is "ALL FOOLS' DAY."

In this circular it is gravely stated that "Richmond loses $100.00 a month because the police court is located where it cannot conveniently handle civil cases!" Think of attacking our beautiful city hall because it isn't close enough to suit the disturbative element in the commonwealth, which seeks the police court with its quarrels. Equally funny is the statement "Do you want a seaport town or a hillside town?" followed by the prayerful plea, "Do not give up the water-front,"—as if the people of Richmond are foolish enough to give up their water-front—OR THEIR CITY HALL EITHER, FOR THAT MATTER!

Imagine a few store keepers in half a block of San Francisco getting together and issuing a circular to the people of that city, begging them to "centralize" (whatever that means) the business district where the circularians have their shops and buildings—asking them to decide whether they want a sea-port town or a hillside town. The amazed grinning San Franciscans might probably answer that, if it was all the same to the shopkeepers and their landlords, they wanted both—and plenty of both, thank you! Funny, isn't it?

Who would think that an initiative election could be forced upon a good-natured commonwealth by such a mere bunch of merchandisers and their landlords. Won't they please let Richmond keep its 1250 feet frontage of property and its handsome permanent $35,000 City Hall without forcing us with the loss of our water front, or without preventing Richmond from expanding in any direction, EXCEPTING JUST WHERE THEY HAVE THEIR EXCELLENT WARES FOR SALE? PLEASE!

Further along in their quaint circular they dip into clumsy personalities which clearly show everybody their childlike pettishness, but which have nothing to do with the issue.

They ask, for instance, "how we will pay someone" for our City Oall—WHEN THERE IS NOTHING TO PAY, BECAUSE IT'S ALL OURS! They accuse the agents who handled the tract where the City Hall property is located of "expecting the city to buy up the remaining lots adjoining," when, as a matter of fact and of record, the agents in question had sold every lot in the entire neighborhood to different private owners before the City Hall was built! There isn't one lot unsold!

They even leer at the low assessment on the City Hall Lots, when as a matter of fact, their own option-lots are offered to Richmond at a price which is nine times their assessed value!

Altogether, their circular is a quaint and primitively simple bit of foolishness; but nevertheless the voters of Richmond must take these speculators seriously enough today to go to the polls and smother their dangerous nonsense thoroughly by voting against the ordinance that is against the best interests of the city.

The broad-minded, intelligent business interests and merchants and the citizens and taxpayers of Richmond must by their votes today teach these misguided and mis-motived persons not to again try to force twenty-two thousand people to do the thing that a half-a-dozen people want them to do.

If the holders of these option held lots will do a little newspaper advertising they will find penty of buyers without taking the fantastic method of an Initiative election to compel the people of Richmond to abandon the City Hall and purchase their real estate instead! We don't want your property, thank you! We are very well pleased with our 1250 feet frontage and our beautiful City Hall!

By and by when we have built more schools, planted more playgrounds and parks, bought more fire apparatus, and developed our magnificent waterfront—we'll put a couple of more stories on to our City Hall. Then those perturbed Police Court litigants will either have settled their litigation or else Richmond may build a nice little one-story Police Court—and perhaps a jail in the site-speculators' precinct so that Richmond's criminal element will not be compelled to pay extra carfare in traveling to the jail during their periods of enforced retirement.

We may even build a sacred "centralizing" wall about the one block which the Campaign Committee of Shop-keepers and their landlords think is the EXACT block of Richmond's business destiny... Then, in the years to come of Richmond's masterful progress and expansion, the curious student of civic growth may stand, and, with his telescope look north and east and south and west to note how Richmond's business districts have followed in every direction, the city's generous and unprovincial development—from the ship-filled harbor front far north to the region of great industries, from the monster Standard Oil settlements away east to the heights where thousands dwell—and all in a big city of peerless seaport, and thriving residential hillside! For Richmond's growth cannot be limited—not even by a half dozen landlords and storekeepers.

VOTE TODAY 'AGAINST THE ORDINANCE"

IT IS WAR!

President Demands Declaration of War--Joint Resolution Follows

Urges All the Resources the Nation be Marshaled to Bring Germany to Submission—Says Armed Neutraliiy is Ineffectual

WASHINGTON, April 2.—President Wilson tonight urged Congress assembled in joint session, to declare a state of war existing between the United States and Germany.

In a dispassionate, but unmeasured denunciation of the course of the Imperial German government, which he characterized as a challenge to all mankind and a warfare against all nations, the President declared that armed neutrality had become ineffectual enough at best, and was likely to produce what it was meant to prevent, and urged that Congress accept the guage of battle with all the resources of the nation.

To carry on an effective warfare against the German government, which he characterized as a "natural foe to liberty," the President recommended:

Utmost practical co-operation in counsel and action with the governments already at war with Germany.

Extension of liberal financial credits to those governments so that the resources of America may be added so far as possible to theirs.

Organization and mobilization of all the material resources of the country.

Full equipment of the navy,, particularly for means of dealing with submarine warfare.

An army of at least 500.000, based on the principle of universal liability to service, and the authorization of additional increments of 500,000 each as they are needed or can be handled in training.

Raising necessary money for the United States government so far as possible without borrowing and on the basis of equitable taxation.

All preparations, the President urged, should be made in such way as not to check the flow of war supplies to the nations already in the field against Germany.

RICHMOND PEOPLE AGAINST WAR

After the service at the Wesley M. E. church Sunday night, Rev. Linder passed around ballots and asked for an expression for or against war with Germany. The vote was 539 against aggressive war and 19 for it. Some did not vote.

No statement was made at any time during the service on either side of the question.

WAR

WASHINGTON, April 2.—After the President left the Capitol the Senate and House reconvened and a joint resolution was introduced in both houses declaring the existence of a state of war.

The resolution follows:

"Whereas, the recent course of the Imperial German government is in fact nothing less than war against the government and people of the United States.

"Resolved, by the Senate and House of Representatives of the United States of America in Congress assembled, that a state of belligerency whch has thus been thrust upon the United States is hereby formally declared, and

"That the President be and he is hereby authorized to take immedate steps not only to put the country in a thorough state of defense, but also to exert all of its power and employ all of its resources to carry on war against the imperial German government and to bring the conflict to a successful conclusion."

The resolution was referred to the Foreign Affairs Committee by both houses and adjournment until tomorrow followed soon afterward. Both committees meet tomorrow.

MISSTATEMENTS MADE OF CITY'S PER CAPITA

Replying to the unfair statement published in the Record-Herald last evening, and to handbills to the same effect printed at that office, the News investigated the records at the city hall last night and finds that Richmond's per capita tax, instead of being $41.77 per annum, as stated, is about $7.50 per capita per annum, if there are 20,000 people here.

The total cost of maintaining the city government for the fiscal year beginning July 1, 1915, and ending June 30, 1916, amounted to $187,042.43. Estimating the population of the city of Richmond as 18,000, the cost per capita would be $10.33. Deducting from the above cost the taxes paid by the corporations, which is about $45,000, the cost per capita amonts to about $7.89.

Any other statement is untrue and based upon false figuring. The city records show this.

DIGGS AND CAMMINETTI BEGIN THEIR SENTENCES

SAN FRANCISCO, April 2.—Accompanied by their attorney, Theodore Roche, Maury I. Diggs and F. Drew Caminetti, convicted of violating the Mann white slave law, surrendered to United States Marshal Holahan today. They will be taken to McNeil's island penitentiary at once to begin service of their sentences.

Both men appeared at the marshal's office carrying traveling bags and prepared to begin their journey to prison. When they surrendered they were advised that the mandates of the United States Supreme Court denying them a rehearing had not been receved from Washington. They sat in the marshal's office to await receipt of the document.

The men were convicted of transporting Marsha Warrington and Lola Norris to Reno, Nev., for immoral purposes.

Black's 25-cent special: Two suits cleaned and pressed, $1.75; ten days only. Phone 723.

ROMINGER BILL PASSES SENATE BY VOTE OF 22 TO 17

SACRAMENTO, April 2.—The Rominger bill passed the Senate today by 22 to 17. The victory for the measure, proposed by the Los Angeles senator and backed by a large number of wineries in the state, was put through on reconsideration, through the switching of the votes of Senator Frank Carr of Alameda county and Stuckenbruck of Stockton.

The bill now goes to the Assembly.

Phone Richmond 162 — The Big Store — 7th & Macdonald

Easter Special

CORSETS AT ABOUT HALF ORIGINAL PRICE.
All Sizes; three lots 59c, 79c, 95c
FACTORY IMPERFECTS, LADIES' HOSE—
Black and White, Fine Quality ..... 2 for 25c
Black only, Gauze Lisle 19c

ADVERTISEMENT ADVERTISEMENT

VOTE FOR THE CITY HALL ORDINANCE BECAUSE

THE CITY HALL QUESTION WILL NEVER BE SETTLED UNTIL THE PEOPLE THEMSELVES BUY A SITE AND BUILD THEIR OWN BUILDING UPON IT. THE CITY HAS NOT AS YET PAID ANY MONEY FOR ANY PROPERTY OR ANY BUILDING.

1. IT IS CENTRALLY LOCATED.

The 10th street location would much more conveniently serve twenty thousand people. Mr. Burg of Oakland's building conveniently serves no one.

The assessed valuation of Richmond is over seventeen million dollars. The 10th street location would conveniently serve fifteen million dollars of our assessed valuation.

Over one hundred dollars per month is lost to the city because the Police Court is located where it cannot conveniently handle civil cases.

The 10th street site is within the district of free City Mail Delivery.

The City Hall should be a public business office where the public business of every citizen of the city is transacted. It should be as convenient to you as is your bank, your postoffice, your telephone office, your butcher and your baker.

It should be located so you can attend the meetings of your City Council and take part in the business of the city.

Mr. Burg of Oakland's building conveniently serves no one. It is not situated within a business or residence district. It is not even within the city mail delivery.

2. RICHMOND HAS NEED OF AN ADEQUATE STRUCTURE.

Mr. Burg of Oakland's building is full and there are still several city officials who are compeled to have their offices elsewhere about the city.

Ask any city official if his office is satisfactorily arranged or large enough to transact his business at the present time and what he thinks of the possible chance of handling the business of the city five years from now.

Are you proud of Mr. Burg of Oakland's building? Do you take your Richmond visitors out to where Mr. Burg of Oakland's building is located and point to it with any pride?

Ask your attorney how he likes his office in the light well. He has one window for his two rooms.

3. YOU SHOULD CENTRALIZE YOUR BUSINESS DISTRICT.

Richmond has two business districts, the Point Richmond section and the Macdonald avenue section. Help build these together. The best interests of both merchant and customer require a centralized business district. No town is at its best until it has a centralized business district. No town can be a good business town that allows real estate men to separate its business district.

4 CONSERVE YOUR WATER FRONT.

Richmond was started as a sea-port town. Our slogan is, "Where rail and water meet." Do you want to be a hillside town or a sea-port town? DO NOT GIVE UP THE WATER FRONT.

5 THE COST WILL BE REASONABLE.

You will pay only a just price for the land. The ordinance provides that if it is deemed that the options obtained from the owners of these lots are not just, any or all of the property offered or any adjoining property will be condemned by the city. This assures just valuation. There is not one cent of money to be paid out for real estate commissions.

6 YOU CAN'T GET SOMETHING FOR NOTHING.

You would pay for a city hall at 10th street by a bond issue of $100,000 on our present valuation of over seventeen million dollars over a period of ten years. To buy the 10th street property and erect a beautiful and adequate building would cost approximately 50 cents on a thousand dollars assessed valuautiuon. With our natural increase of growth this would ba materially reduced each year.

How would you pay Mr. Burg of Oakland for his building?

Every voter knows that Mr. Burg of Oakland expects Richmond to pay back to him every cent of his investment with interest. This you will meet by an indirect tax as follows:

By not establishing a center of valuation and thus retarding the development of the city many times the amount to be spent in acquiring the 10th street property.

By lending your public business to Mr. Burg of Oakland's private interest, to advertise the sale of his lots at the expense of the vast majority of actual home builders in Richmond. Undoubtedly Mr. Burg of Oakland, by offering property on two sides of the street expects the city eventally to buy his remaining lots in those two blocks at a price sufficient to cover his entire outlay. The assessed valuation of Mr. Burg of Oakland's lots is $250 each. He wants $2000 each for his lots.

7 WHAT WOULD YOU RECEIVE?

You would have a beautiful and adeqate bilding conveniently located to the vast majority of people. At the end of ten years this property will have increased in value more than double its cost. The City Hall established on the 10th street location would cause the erection of many new business buildings and homes on hundreds of lots. If you doubt this ask your Banker.

8. NO EXPRESS DELIVERIES.

Wells-Fargo will not deliver any express to Mr. Burg of Oakland's City Hall.

9. THIS ARTICLE SIGNED.

Your special attention is called to the fact that our signatures are appended to this communication. There are no signatures to the anti-City Hall announcements.

FRED LAMOINE	C. L. ABBOTT
W. A. LA SELLE	HARRY ADKINSON
C. G. YONCE	ALVA M. LAMAR
C. E. CLARK	HARRY PULSE

THE RICHMOND RETAIL MERCHANTS' ASSOCIATION UNANIMOUSLY ENDORSE THE ORDINANCE.

THE RICHMOND NEWS

F. J. Hulaniski, Editor and Manager

Official Paper of the City of Richmond

Entered at Richmond, Cal., Postoffice as Second-Class Mail Matter
Subscription price: One year, $4; six months, $2; one month by carrier, 35c

255 Sixth Street Phone Richmond 52

Editorial Comment

EACH ACCORDING TO HIS LIGHT.

We cannot all think alike in this old world, and it is well that it is so, for out of the differences in opinion come the clashes out of which comes in turn education and knowledge, even as the thunder clarifies the atmosphere.

If we all thought alike, nothing much would be accomplished, and certainly if we should all fall in love with the same woman the results would be a worse warfare than is going on now.

Some there are now who think this country should go to war with Germany and get embroiled in the terrible tragedy of the old world, and many more think we should stay at home and mind our own business and keep out of the horrors of war, unless our country should be invaded, or something equally bad. Both have a right to their opinions and each is foolish to quarrel with the other for not seeing it their own particular way. Each may be a bit mistaken, and each may be more or less right. And out of it all the right way will be ultimately found.

The News has held, and holds yet, that sufficient cause does not exist to embroil this country in the tragedy of war, although, judging by the trend of events, that cause may exist sooner or later, in which event we should join the warlike party—but not yet. In the meantime, however, preparedness to a reasonable extent should go on, in case of eventuality. If we are to mix in this world war, as now seems certain, then, of course, we should do our best to win, but the News still holds that if by keeping our ships out of the danger zone we could have kept out of the conflict, it were much better to keep the ships plying in domestic waters only than to enforce international law at the expense of billions in treasure and mayhap hundreds of thousands of good American lives.

However, the will of the majority should rule, and if it be true that a majority of our people want this war, we shall submit with what grace we can. But up to this writing we refuse to believe that the American people, as a people, want anything of the sort, and if they do, then it is our private right to quietly consider that they are as big a lot of mutts as the crazy geeks across the seas who are slaughtering each other and devastating the world without just cause.

ALSO ON THE BOOZE QUESTION.

This liquor problem is another matter on which there is an honest difference in opinion. Probably if we all thought the same about it we would all be soaked most of the time and not know much about anything.

We are in receipt of a letter from a friend who is a man of much influence and high standing in this county, having a fortune invested in eastern Contra Costa, objecting to our stand on the saloon evil and also to our censuring Senator Shorkey for his vote on the Rominger bill. He suggests that the remedy for intemperance is saloon regulation, while we contend that the only way a saloon can ever be regulated is to put it out of business. Probably both of us are good temperance people, according to our lights, but we cannot agree as to details and methods to bring about the desired results, which, however, is no reason we should not remain good personal friends.

We have all been trying to regulate saloons as long as there have been saloons, and they are no more regulated today than they ever were. The saloon is the connecting link between evil and crime and the go-between for nearly all evildoers and criminals, always has been and always will be. The saloon stands in with the gambler, the sport, the pimp and the prostitute, and you can always get track of one by visiting the other.

This paper started out to clean up the rotten roadhouses around here, and the minute it did that it got the enmity of the saloons. We tried to show them that unless the lawless element was stopped the result would be the closing of all saloons, but they would not see it that way—so now we are against all saloons, and expect to be the rest of our life, and fight them to a fare you well and finish.

We do not object to people drinking beer or light wines, with meals or at home, if they feel so inclined, but whisky and open saloons must go.

YOUR FILMS DEVELOPED AND PRINTED IN THE SAME QUALITY WAY THAT HAS MADE SO MANY FRIENDS FOR US DURING THE LAST YEAR.

La Moine Drug Co. Sixth and Macdonald / Ninth and Macdonald

The News RICHMOND'S LEADING JOB PRINTERS

T. & D. RICHMOND THEATRE

Monday and Tuesday
Mabel Taliaferro in
"THE DAWN OF LOVE"
PICTOGRAPH
PEERLESS COMEDY

Paramount Pictures

GOLD MINE KITCHEN
819 Macdonald Ave.
PORTOLA CAFE
712 Macdonald Ave.

These are the places where the Eats and the Service are Class A, and the Price is Just Average.

Come and You Will Keep Coming.

Miss Frieda Moyle
Teacher of Piano
Beginners a Specialty.
141 Santa Fe ave. Pt Richmond
Tel. Richmond 3813J

NOTICE TO TAXPAYERS.

State and County Taxes for the Fiscal Year 1916-1917.

Office of the Collector of State and County Taxes, Martinez.

Notice is hereby given that I have received from the Auditor of Contra Costa county the Duplicate assessment book for the fiscal year 1916-1917, and

That the taxes on all personal property secured by real property, and one-half of the taxes on real property, will be due and payable on the

Third Monday in October, 1916,

and will be delinquent on the first Monday in December next thereafter, at six o'clock p. m., and that unless paid prior thereto fifteen per cent will be added to the amount thereof, and that, if said one-half be not paid before the

Last Monday in April, 1917,

at six o'clock p. m., an additional five per cent will be added thereto. The remaining one-half of the taxes on all real property will be payable on and after the

First Monday in January, 1917,

and will be delinquent on the

Last Monday in April,

next thereafter, at six o'clock p. m., and unless paid prior thereto, five per cent will be added to the amount thereof.

That all taxes may be paid at the time the first installment, as herein provided, is due and payable.

That payment of taxes must be made at the office of the Tax Collector, in the town of Martinez.

MARTIN W. JOOST.
Tax Collector Contra Costa County.

Nov. 13, 1916.
Apr. 26, 1917

ASSESSOR'S NOTICE

1917

NOTICE TO TAXPAYERS.

All persons, firms, companies, corporations and associations are required to deliver at the Assessor's Office, Martinez, immediately, a statement under oath of all the property, both real and personal, owned or claimed by him, her or them, or in their possession, or held in trust for others, at 12 o'clock meridian, on

FIRST MONDAY OF MARCH, 1917,

in accordance with the new constitution. Refusal or neglect to make such sworn statement of all property owned or held in trust, will subject the person so refusing or neglecting to make such sworn statement to the full penalty of the law.

All property owners should see that their property is correctly described on the assessment roll.

Immediate attention is necessary, as work on the roll has already been commenced. Proper blanks may be had at the Assessor's office, or at the Richmond Branch of the County Assessor's office, 420 Macdonald avenue.

All statements must be in the Assessor's office on or before the first day of May, 1917.

G. O. MEESE,
County Assessor.
J. O. FORD, Deputy at Richmond.
mar1jun1

LESTER & CO.
Real Estate. Insurance.
Notary Public.
255 Sixth Street.

NOTICE TO CREDITORS.

In the matter of the estate of Theresa Goulart, deceased.

Notice is hereby given by the undersigned, administrator of the estate of Theresa Goulart, deceased, to the creditors of, and to all persons having claims against said decedent, to file them, with the necessary vouchers, in the office of the Clerk of the Superior Court of Contra Costa County, State of California, or to exhibit them, with the necessary vouchers, to the said administrator, at the office of Will S. Robanson, 707 Macdonald avenue, Richmond, Cal., the same being designated as the place of business in all matters connected with said estate, within ten months after the first publication of this notice.

Dated March 7th, 1917.

WILLIAM GOULART,
Administrator of the Estate of Theresa Goulart, deceased.
S8ovTh6t

FREE MARKET GROCERY
C. F. BECKHAUS, Prop.
NEW CANDY DEPARTMENT OPEN
All Kinds of Candy, Half Pound 10c.

WATCH FOR NEW SPECIALS SOON

PAY CASH AND GET THE RIGHT PRICE.
Seventh and Macdonald. Phone Richmond 991.

The Richmond Savings Bank
Will help you build the home you have long wanted.
Own your home & become independent
LOCATED WITH
FIRST NATIONAL BANK
MEMBER FEDERAL RESERVE BANK

STAR VULCANIZING COMPANY
PERASSO BROS., Prop.
RETREADING AND SECTION WORK A SPECIALTY
Agents for All Standard Tires. 129-131 EAST RICHMOND AVE.

The Next Day
That is when you get your damp wash back from us. We know our business and we guarantee you absolute satisfaction.
SANITARY DAMP WASH LAUNDRY
20 to 28 Tenth st. H. J. Olsen, Mgr.
PHONE 199

Look Up
The Canal Subdivision of Richmond

H. C. CUTTING

The Coming Down Town Business District

A Lot Here Will Provide a Life Income to You.....
For Particulars Address
Point Richmond Canal & Land Co.
110 Gerard Blvd. Richmond, Cal.
859 Monadnock Bldg. San Francisco Cal.

PROMPT & PERFECT PRINTING
PHONE 52
FOR ESTIMATES

If It Swims, We Have It
THE LENTEN SEASON
We are offering a full line of Canned Sea Foods for the Lenten Season at a specially low price.
SARDINES, SHRIMPS, LOBSTERS, TUNA, CLAMS, OYSTERS

STIEFVATER'S TWO STORES
AT MACDONALD AVE. PHONE 68. MACDONALD AVE.
QUALITY CLEANLINESS SERVICE
RICHMOND AVE. PT. RICHMOND PHONE 41

THE KOZY
140 WASHINGTON AVE.
EASTER SUNDAY
SEE OUR WINDOWS

RICHMOND SUPPLY CO.
ROBERT DORNAN, Prop.
COAL, WOOD, HAY and GRAIN, and All Kinds of Poultry Feed
Drayage—Express and Storage.
189 RICHMOND AVE. PT. RICHMOND
Telephone—Office, 31. Warehouse, 377.

If you want a good piece of meat call at the
Santa Fe Market
Charlie Reigert
223 RICHMOND AVE. POINT RICHMOND

Harbor Creamery Co.
Branch Store, 140 Washington Ave.
Milk and Cream
Butter and Eggs
Ice Cream and Cheese
} The Highest Grade
Don't overlook the cash prices at the store.
Special High-Graded Milk for Children delivered to any part of the City.
All our milk is produced within a mile and a half of Richmond.
Call Richmond 703
Main Office, 512 Macdonald Avenue

R. H. Spiersch Phone Richmond 863 F. C. Spiersch
PLUMBING AND SHEET METAL WORK
When in need of this kind of work call on us. Ready at all times to figure on your work.
SPIERSCH BROTHERS

Good Player Piano and 20 Rolls of Music. Easy terms.
Good selection of Lace Curtains.
Smith Furniture Co.
Next to Post Office Point Richmond, Cal.

THESE ARE KODAK DAYS
A Full Line of Kodaks and Supplies in Our PHOTO DEPARTMENT
8x10 Enlargement with Each $1 worth of Printing and Developing. A 24-hour Service.
NIEDECKER
The Druggist
116 WASHINGTON AVENUE POINT RICHMOND

Restaurant and Lunch Parlor
J. A. CONLEY AND WIFE
61 PARK PLACE, PT. RICHMOND
Tables Reserved for Ladies.

Don't Waste Your Money on Rent Receipts

You couldn't get a cent for a bushel of 'em.

BURG BROS., Inc.

Will give you dollar for dollar for them.

Just pay the same amount that you are now paying for RENT RECEIPTS on a brand-new home built to suit your own taste and desire, in a select and restricted neighborhood where you will be proud to invite your friends.

You don't know what you can do until you try; see Burg Bros. or one of their AUTHORIZED agents, who are in a position to give you more for your money than anyone in Richmond.

Burg Bros., Inc.

53rd and Hayward, Richmond. 1518 Broadway, Oakland.

[illegible] Marina Bldg. San Francisco.

PHONE 1189 ORDERS DELIVERED

RAVIOLAS CAFE

1229 MACDONALD AVE.

Bet. 13th and 14th.

Tamales and Spanish Dinners a Specialty. Private Rooms for Ladies.

LENTEN FISH SPECIALS:

FRESH HALIBUT, per lb	20c
FRESH SALMON, per lb	20c
FRESH SEA BASS, per lb	15c
FRESH SOLE, per lb	10c
HERRING, 2 lbs	15c

CENTRAL and RICHMOND MARKETS

O. R. Ludwig, Prop.

GEORGE L. SPAULDING

Hardwood Floors a Specialty.

Paints, Oils, Varnishes, Panels, Veneered Doors and Mouldings.

Prices Reasonable. Estimates Furnished.

1224 MACDONALD AVE.

A GAS RANGE

WILL DO IT

Fry—broil—bake and make your cooking more successful.

It will lessen your labors about the house.

Yes! It will be more economical, too.

Don't Delay:—Selecting a Gas Range

See Specials on Display by Local Dealers

Pacific Gas & Electric Co.

709 Macdonald Avenue Phone Richmond 531

RICHMOND NAVAGATION AND IMPROVEMENT CO.

Makes daily trips to and from San Francisco. Freight of every kind called for and delivered. Satisfaction guaranteed both as to good service and price.

Wharf at Cutting and Canal. H. P Lauritzen, Manager

E. B. BRECK

Invites you to make his place headquarters while waiting for the car or to pass the time away.

CIGARS, TOBACCOS, CANDIES, POOL, NEWS AND PERIODICALS

NEW CIRCULATING LIBRARY

Don't forget the name and number—2227 Macdonald Avenue.

DeLand and Son Draymen

WE HAUL EVERYTHING.

Trucks for all purposes. If we do not do your work, we both lose.

Phone Richmond 5578

Tivoli Restaurant and Bakery

(Formerly One Minute Chop House)

509-11 MACDONALD AVE.

OUR NEW LOCATION. SAME QUALITY AND PRICES.

We Bake Our Own Bread and Pastry. Sold Over the Counter.

BARRETT SANATORIUM

Ninth St. and Barrett Ave.

MODERN EQUIPMENT

ALL NEW AND UP TO DATE

PHONE RICHMOND 885 W. J. CAESAR M. D [illegible]

ABOUT NERVES.

No Woman In This Day Can Afford to Have 'Em.

The nervous woman is rarely pretty She may be extremely beautiful when young, but the nervous tension under which she lives inevitably wears out her body. At twenty-five she looks near thirty; at thirty she seems forty; at forty she's thin, haggard, wrinkled, old

So if you are the least bit neurotic take extra good care of yourself. Rest more than the ordinary woman does to overcome the nervous strain; eat plenty, for food soothes the nerves; eat often to keep the blood in the stomach. This does not mean that occasional nibbles of candy are to be taken or that meals may be eaten any time of the day or night. It means frequent nourishment at regular periods. A good plan is an egg and milk between breakfast and luncheon and between luncheon and dinner and a cup of hot chocolate and a cracker just before going to bed.

The nervous woman should rest a lot to conserve her energies. When possible she should lie down in preference to sitting down, as the relaxation is more complete. It is surprising the number of minutes of rest that can be snatched between the duties of the day. If the rest follows immediately after a meal it will do double good, for it will allow all the energy to go toward digestion.

Unfortunately it is hard to convince the nervous woman that she must rest. She always means to, but she never will take the time, for her type can find more things to do than any other sort of woman.

REALTY TRANSFERS.

Daily service to the News by the Richmond Abstract and Title Co.

Gerda Banson to A C Serpa—Half interest in lots 8-9, blk 55, amd map city of Richmond; $10.

C H and Bertha M Nicholson to Richmond Savings Bank—Lot 10, blk 35, amd map city of Richmond; $1400.

Harbor Center Land Co to Edgar S and Marie A Whitesides—Lots 3-4, blk 15, Walls Harbor Center tract; $10.

Edgar S and Marie A Whitesides to Cal Home Bldg oan Co—Lots 3-4, blk 15, Walls Harbor Center tract; $2000.

Jaan Holm vs David Herman—Lots 13-14-15, blk 164, Walls Addn; $350.

J F Carlston and A L Harris, trustees, to W B and G A Shurman—Lots 15-16-17-18, blk E, Richmond tract; recon.

W B and Georgia A Thurman to Central Savingsc Bank of Oakland—Lots 15-16-17-18, blk E, Richmond tract; trust deed; $14,000.

Charles Jurgens to Minnie Lehmann—Lots 17-18, blk 75, city of Richmond; $10.

Same to Virginia Glenn—Lot 9, blk 13, amd map Central Richmond; $10.

Same to Marie MacKenzie—Lots 7-8, blk 14, amd map Central Richmond; $10.

Same to Grace G Harvey—Lot 24, blk 25, Nicholl Macdonald ave Civic Center; $10.

Easter Holiday Excursions

Reduced Round - Trip Fares Between All points in California Also to Nevada and Oregon Points

SALE DATES: April 6, 7, 8

RETURN LIMIT April 9

It's Blossom Time in California—Take advantage of these low fares

Treat yourself to a delightful trip through the orchard regions. For further particulars Ask Agents

Southern Pacific

Write for folder on the "Apache Trail of Arizona."

Gus Gullander, popular patrolman, leaves the force today to take a better position, railroading on the S. P. in Arizona. Gus was formerly a street car conductor here and has a host of friends who will miss his genial smile and ways.

Professional Cards

CONTRACTORS.

J. N. LONG
Plastering Contractor
Estimates Furnished
827 Twenty-first t. Phone Rich. 2048

C. H. BROWN
Plastering Contractor
Satisfactory work guaranteed on every Job. Estimates made.
826 Seventh st. Phone Richmond 1838

REED, KEVITT
Contract P inter
House and Sign Painting, Paper Hanging and Tinting. Interwin & Williams' Paint "Covers to Earth".
Phone Richmond 781 [illegible] 20 Seventh st.

UNDERTAKERS

HENRY CURRY
Undertaker and Embalmer
Service Day and Night
142 Washington ave. Phone Rich. 4[illegible]

R. B. SHALLYCROSS
Undertaker and Embalmer
Deputy Coroner
727 Macdonald ave. Phone Rich. 819

ATTORNEYS

ALVIN GERLACH
Attorney at Law
17th floor Sprockels bldg., S. F., Cal.
Phone Kearny 3750
217 Washington ave., Pt. Richmond, Cal.
Phone Rich. 787

Phone Rich. 94. Open Evenings
DANIEL HARTON
Attorney at Law
Notary Public. Damages, Probate, Land, Mining, Will Specialties.
607 Macdonald ave., Grant Bldg.

T. N. CALFEE
Attorney at Law
7-8 Pillow Building, Macdonald ave.

Classified Ads

MRS. L. E. ROLLINS, new resident teacher of piano; homes visited. No. 815 Sixth st. 111m1

NOTARY PUBLIC—I make and acknowledge all kinds of legal papers; deeds, mortgages, contracts, leases, etc.; houses to rent; fire insurance. H. G. Stidham, 163 Washington ave. Phones: Office, 888; residence, 920. 26tf

FOR SALE—Mandel's minute post card camera; complete outfit; cheap for cash. F. Geritz, 571 S 30th st. 65t6dh

FOR SALE—Jacobian oak dining room and parlor set; Circassian walnut bedroom set; account party going East. Cash. 595 Eighth street. 80t3*

FOR RENT—6-room house and bath, $18. Phone 461. Inquire 317 E. Richmond ave. 77tf

FOR SALE—Small house to be moved. Inquire 1922 Roosevelt ave. 75t6*

FOR RENT—Five room modern cottage, with large lot, 50x125, garage; free water; paved street; all for $20 per month. At 724 S. 30th st.; key at 729 S. 30th st., with Mrs. Slater. H. H. Turley, 268 Tenth st., owner. 80tf

FOR RENT—Cottage of 3 rooms; rear of 446 20th st.; up to date; reasonable. 78w*

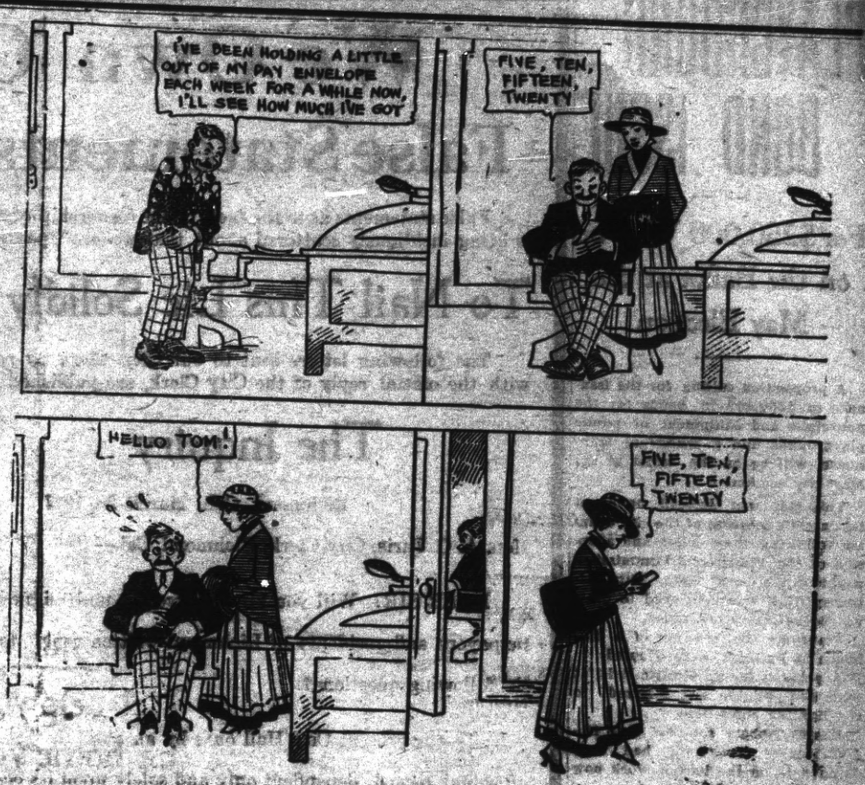

SEE COLE BROTHERS' BIG CIRCUS TODAY ON THE GROUNDS AT FIRST AND MACDONALD

In these days of lavish costuming, the brilliant gowns worn by the shapely young women in the Amazon March, one of the special features offered by the Cole Bros.' Big Wild Animal Show, ought to appeal to the ladies of our city in no uncertain manner, as this group of terpsichorean beauties display the very cream of the costumers' art. Frills of Chiffon, ruffles of Charmuses and garlands of iridescent beads flash and swirl in an ever changing kaleidoscope of brilliant colors. This original offering appears for the first time with the Cole Bros.' big, new, giant show. Another novelty to incite admiration is Madame Bronson's justly celebrated Nymphs of Marble, composed of beautiful young girls in artistic posing, representing music, drama, peace, literature and art. The Cole Bros. will present their mammoth show in Richmond today.

This is the show that is absolutely different from all others, presenting over a hundred special feature acts on a scael of magnitude never before attempted, embracing sensatonal feats of hazardous daring by fearless ladies and gentlemen, high school and posing horses, thrilling exploits of aerial artists, acrobats, gymnasts, Japanese juggiers, and not forgetting the finest collection of trained wild animals to which the whole world has contributed, neluding a troupe of elephants beyond doubt the most sagacious of all brute creation. The Cole Bros.' Big World-Touruedu Show is recognized all over the world as the one true, typical, independent American institution. These invincible monarchs offer a free parade, starting promptly at 10 o'clock, presenting a tremendous exhibition of splendor; scores of open dens, glittering tableaux, savage animals lead in leash, hundreds of thoroughbred horses, numerous bands of music, funny clowns and pretty women.

LATEST NEWS NOTES FROM THE POINT

F. Reprince, S. O. employe, was operated on Saturday evening at Providence hospital for appendicitis.

Mrs. J. A. Neill made a business trip to S. F. yesterday.

J. V. Lamore has returned to his work at the Bank of Richmond after a month's rest at Santa Rosa.

R. D. Logan of Salinas visited over Sunday at the home of H. G. Stidham.

V. Read returned Sunday from a week's visit at the Lester ranch at Santa Rosa.

Mrs. R. Tcherassy was in S. F. on business yesterday.

Miss IRta Evans of S. F. is spending a week at the home of Mrs. Alice oRiph.

CLARK AGAIN ELECTED SPEAKER

WASHINGTON, April 2.—Champ Clark of Missouri will preside over the "war house" during this session of Congress.

The House elected him this afternoonnoon after listening to a war prayer and a war speech by Representative Schall, Independent, who swung his vote to Clark, holding that patriotism demanded this be done in the present crisis.

The vote stood: Clark, 217; Mann, 205; Gillet, 2; Lenroot, 2. Two members voted present.

The Guild of the Trinity Episcopal church will meet today at the home of Mrs. Miller at 445 First street.

Messrs. W. and S. Johnson of Lakeport are visiting at the home of their aunt, Mrs. J. C. Cotton.

W. J. Ford, wife and daughter, of San Jose, are visiting at the home of Mr. Ford's parents, Mr. and Mrs. G. W. Ford.

NOT ALL MERCHANTS FAVOR NEW CITY HALL

During the past few days a number of Richmond merchants have stated to the News that the statement to the effect that the Merchants' Association had endorsed the new city hall project was misleading. They declared that while a few of the members attending a meeting one evening expressed themselves in favor of the new project, that a number of other members entertained opposite views.

S. Y. Edwards, publicity manager for the Turner and Dahnken theater in Oakland, was in Richmond yesterday looking after the local house pending the arrival of J. H. Wilson from Reno, which house Mr. Northey will manage.

Miss Nellie Moore, a teacher at the Grand school, has announced her engagement to Miles Humphreys. Both are popular residents of Richmond.

Black's 25-cent special: Two suits cleaned and pressed, $1.75; ten days only Phone 723.

RICHMOND, TUESDAY, APRIL 3rd

PLAYGROUND BOND ISSUE

For $250,000 Will be on the Ballot at the May Election

A proposition calling for the issuance of $250,000 in bonds for the purchase and equipment of public playgrounds and a municipal bathhouse, will be on the ballot at the May city ection.

This step was decided upon at last night's meeting of the city council, following the reading and adoption of the Playground Commission, asking for a bond issue. City Attorney Hall was instructed to draw up the necessary ordinance.

Plans for the erection of a fire house in Pullman were adopted.

A petition for an electric light at 18th and Clinton was referred to the lighting committee.

Healey-Tibbets reported that 15,000 tons of rock fill had been dumped in on the harbor work now under way, and that the total of 50,000 would be delivered within the limit of the contract.

C. M. Wiggal asked that 20th st. south of Macdonald avenue be opened, and protested against the traction company using city property. The matter was referred to the city engineer.

A resolution was adopted calling for bids for the improvement of an alley in block 2 of Richmond Park.

Bonds were placed on sale for sewers in the Bay Shore tract.

Mrs. Rosie Camp withdrew her protest against further work on Clinton avenue.

STREET IMPROVEMENTS.

Portions of the following streets will be improved, and the city engineer was instructed to prepare plans and specifications: Oil, Washoe, Wine, Florida, Main and Virginia, all in the Canal Subdivision, off Garrard avenue.

The petition for the removal of certain old buildings back of Richmond avenue was put over a week, to give the fire chief a chance to investigate.

A. Mazza was granted a liquor license for the National Hotel.

The name of Front avenue was changed to Western drive.

J. W. Oliver tendered his resignation as a fireman.

Chief Lemoin recommended Roy Wells as lieutenant of truck 3, Frank Case and Alfred Hickock as hosemen. The recommendations were adopted.

Old buildings on Bissell avenue, 17th, 18th, 23rd, 25th and 29th streets were ordered removed.

J. Kingstree was named to succeed Officer Betts, resigned.

Councilman Long suggested that a mass meeting be called so that citizens might hear from the council and the Playground Commission concerning the subject of the bond issue.

PREVENTION OF CRUELTY REPORT.

Calls made, 127; children involved, 64; lost children returned, 3; taken to orphanage, 1; warrants for cruelty or desertion, 2; number horses ordered out of harness, 14; animals reported cruelly treated, 166. Expense, $32.

REPORT FIRE DEP'T.

Alarms 6, answered 3, miles traveled 39, complaints received 8, loss on buildings $35, insurance on same $2000, and on contents $500.

PLUMBING INSPECTORS' REPORT

Inspections 33, condemned 7, sewers inspected 32, plumbing licenses issued 1.

SOCIAL SERVICE REPOROT.

Received from city $50, from other sources $27.65; total, $77.65. Disbursements $100.83. Families relieved 21, persons 119, pieces of clothing distributed 130, shoes 3 pairs, cash paid for relief $23.45; cases relieved 8.

The police report showed 53 arrests, with 37 convictions, 3 dismissed, 4 released, 5 pending and 4 outside the jurisdiction. There was collected in fines, $108.

A STRIPED COW.

Frank Meeder, the city poundman, has a cow which he might be able to sell to Cole Brothers circus. According to notice posted on the bulletin board of the city hall, it is a roan cow, dark red, with white stripes, which would seem to indicate that it has been crossed with a zebra. The announcement also conveys the information that the cow is giving milk "at the present time."

We Own Our City Hall

False Statements Officially Nailed!

False statements as to the facts of the ownership of our City Hall are in crafty circulation these days. The lie is being insidiously scattered about that we are "paying rent" for it; that it is not ours at all.

To Nail This Lie Solidly

The following letters sent to our City Clerk by representatives of two prominent clubs of Richmond, together with the official reply of the City Clerk, are published herewith.

The Inquiry

Richmond, Cal., March 28, 1917.

Hon. A. C. Faris, City Clerk, Richmond, Cal.—

DEAR SIR: Will you kindly give the undersigned taxpayers and residents of Richmond written reply to the following questions?

I. Is our present City Hall ours by an absolute deed of actual record, dependent only and solely upon its occupancy as a City Hall for ten years?

II. Has the city paid, or does it pay now, or is it required to pay at any time during these ten years, any money whatsoever for rental, interest or any other purpose?

Your answer will oblige,

Yours rspectfully,

MRS. C. F. DONNELLY,
President Civic Center Club.

MRS. J. B. OGBORN,
President-Elect Richmond Club.

The Answer

A. C. FARIS, City Clerk — CITY OF RICHMOND, CALIFORNIA — Telephone Rich. 383

Richmond, Cal., March 28, 1917.

Mrs. C. F. Donnelly, 1920 Nevin Avenue;
Mrs. J. B. Ogborn, 821 Bissell Avenue:

DEAR MADAM:

Replying to your inquiry relative to the status of City Hall, whether owned by the City of Richmond or whether we are paying rental for the same, I beg to advise you as follows:

The present City Hall was built by John H. Nicholl and given to the City of Richmond, together with 34 lots in blocks 4 and 14, Nicholl-Macdonald Avenue Civic Center Tract, free of cost, except as to furniture and fixtures in said City Hall, as per his offer accepted by the people of the City of Richmond by an initiative ordinance, adopted at a special municipal election held in the City of Richmond on the 15th day of October, 1915, and as set forth in deed for said property from John H. Nicholl, bearing date of October 11, 1915, which said deed provides that if upon completion of the said City Hall the City of Richmond will occupy and use same for its permanent City Hall for a period of at least ten (10) years, then said building and lands shall become absolutely and unconditionally the property of the City of Richmond.

I beg to advise you further that we are paying no rental or interest on said City Hall building.

The building referred to is the building now occupied as the City Hall of the City of Richmond, situated at No. 2555 Nevin avenue, in said city.

Respectfully yours,

A. C. FARIS, City Clerk.

DON'T YOU SEE, VOTERS OF RICHMOND?

how important it is to turn out next Tuesday and Vote **"AGAINST THE ORDINANCE"**?

Don't miss your vote. Don't think because the daring attempt to make you abandon your $100,000 City Hall property and plunge you into $100,000 debt is so glaringly wrong that your vote against it won't be necessary. It will. *Richmond needs your vote Tuesday!*

VOTE "AGAINST THE ORDINANCE"

that is an insult to your intelligence and common sense.

AT RICHMOND THEATER

The bill at the Turner and Dahnken Richmond theater for last night and today must be something out of the ordinary, judging by the capacity house which greeted it last nght. Mable Taliferro is the star, and "The Dawn of Love" is the conveyance for her consummate art. It is one of the finest dramas of the kind that has ever been shown in Richmond.

Other features on the bill are a Pictograph and a Peerless comedy.

VOCAL STUDIO.

Mrs. Clinton B. Smith announces the opening of a studio for voice culture at 416 Bissell avenue. Phone 227-J. 7713

NO ENGAGEMENT.

The announcement that Miss Genevieve Stark, the popular El Cerrito postmistress, was engaged to Nick Ayer, city editor of the Independent, proved to be a joke of friends of the couple. Both declare with more or less emphasis that the announcement is exaggerated or premature, or something.

Double Skirt
Means Double Strength

Warner's Double Skirt Corsets will not stretch around the hips; they are designed to confine the body there without adding to the weight at the top.

An extra layer of batiste gives this double- strength; and the top of your corset is no heavier.

Here is the same corset wear that you expect, and get, from a model heavier.

These Warner's Double Skirt Corsets sell from

$1.25 to $3.50

JONES & ADKISON | ELSIE & ELSIE

526-528 Macdonald Ave. — 111-13 Washington Ave.

Exclusive Agents for Richmond

IN THE SUPERIOR COURT OF the State of California, in and for the County of Contra Costa.

In the matter of the estate of Oscar Sundbeck, deceased.

Notice of Administrator's Sale of Real Property at Private Sale.

Notice is hereby given that in pursuance of an order of the Superior Court of the State of California, in and for the County of Contra Costa, made on the 28th day of March, 1916, in the matter of the estate of Oscar Sundbeck, deceased, the undersigned, administrator of the estate of said decedent, deeming it for the best interest of said estate and those interested therein so to do, will sell at private sale in one parcel to the highest bidder for cash in gold coin of the United States, subject to confirmation by said Superior Court, on or after the 18th day of April, 1917, all the right, title, interest and estate of said decedent at the time of his death in and to the real property hereinafter described, and all the right, title and interest that said estate has by operation of law or otherwise acquired other than or in addition to that of said decedent at the time of his death in and to

All that certain lot, piece or parcel of land situate, lying and being in the City of Richmond, in the County of Contra Costa, State of California, and described as lot 4 in block 17 of Meeker's Addition to Point Richmond as the said lot and block are as laid down and designated on map of Meeker's Addition, on file in the office of the County Recorder of the County of Contra Costa.

Terms and Conditions of Sale:

Cash in gold coin of the United States; 10 per cent of the purchase price to be paid at the time of sale and the balance on the confirmation of the sale by the said Superior Court. Deed and abstract at the expense of the purchaser. Bids and offers must be in writing and may be left at the law office of J. E. Rodgers and A. F. Bray, attorneys at law, Byron Brown Building, Martinez, Contra Costa County, California, attorneys for said administrator, or may be filed in the office of the Clerk of the above entitled Court at any time after the first publication of this notice and before the making of said sale.

Dated March 28th, 1917.

CHARLES E. DALEY,
Administrator of the Estate of Oscar Sundbeck, deceased.

J. E. RODGERS, A. F. BRAY, Attorneys for Administrator, Byron Brown Building, Martinez, California.

mch30apdapl1

Bread and rolls baked in a sanitary oven by a new patent process

Barker Bakery No. 39

I. F. Baker, Prop.

1324 MACDONALD AVE. RICHMOND

R. Perwick, Proprietor — Harry Gallman, Manager

Phone Richmond 88
2114 MACDONALD AVENUE

UNION MARKET

WHOLESALE AND RETAIL BUTCHERS
FRESH AND SALTED MEATS — FOUL[illegible] AND FISH

John Opmans' Furniture & Hardware Store

Where you are likely to find almost anything you want.

—THIS WEEK'S SPECIAL—
Glass and Aluminum Ware

Seventeenth and Macdonald — Phone 1008-W

You Can't Make a Garden Without Tools
See Our Large Variety of Seeds

A. C. BURDICK

421 Macdonald Ave. — Richmond, Calif.
Hardware and Tools — We Give Home Trading Stamps

When you want to buy ELECTRIC LAMPS or MATERIAL, go to an ELECTRIC STORE—it means better goods, better service and right prices. See us.

Pioneer Electric Co

Phone 17 - 318 Macdonald Av.

No Profit In Neglect

If your eyes need attention, consult an expert optician. We specialize in individual service.

OPTICIAN
Kittredge

1310 WASHINGTON STREET
Next to Schlueter's

BYRN'S BARGAINS.

SNAP; corner lot one block from Macdonald; $865, including street work; $565 cash handles this.

5-room modern house, one block from Byrn's office; $2375; terms, too.

Lot on Macdonald ave.; $4250; fine corner on Barrett, $1575; easy terms.

Some fine lots, close in; street work paid, $500, $600, $700; easy terms.

R. W. BYRN,
Phone 756. 911 Macdonald ave.

PUBLIC NOTICE.

NOTICE IS HEREBY GIVEN, that copies of the proposed charter for the City of Richmond, prepared by the Board of Freeholders elected for that purpose, and filed in the office of the undersigned, may be had upon application therefor at the office of the undersigned, Clerk of the City of Richmond, in the City Hall of said City of Richmond.

(Seal.) A. C. FARIS,
Clerk of the City of Richmond.
fe5toapr8

THE WONDERFUL NEW PRODUCT

Open a bottle of Zimmerman's varnish food, notice how entirely different it looks from any other polish product you have ever seen. Nothing like it has ever before been manufactured.

Notice how delicate it makes the surface of your furniture. This is the modern form of polish, which the women of today demand, in bottles ready to use. Renews the varnish and restores the natural color; dries instantly, collects no lint or dust; eliminates scratches; leaves hard oil finish, prevents varnish cracking.

Get a bottle at 250 Sixth street News office. Try it, no matter what other you have been using. You will be more than satisfied. Price 25 cents.

ZIMMERMAN'S VARNISH FOOD
For Your Furniture.
Manufactured by Arthur Zimmerman & Co.

$2.50 GLASSES

A Written Guarantee of Satisfaction with Every Pair of Glasses.

SNEED'S DRUG STORE

Druggist and Optician. 4th and Macdonald ave. Phone 500

PICTORIAL REVIEW PATTERNS — THE BEST — WE SELL THEM

Meet Me At the Fair

EASTER NOVELTIES
Post Cards, Candies, Napkins, Baskets
New Scrims .....
.....12½c, 15c, 25c yd.
Sun Hats.....10c, 15c, 25c

C. C. Olney

731 Macdonald Ave. Phone 611

LET MAYERS DO IT.

Mayers' American Cleaning and Dyeing establishment at 1116 Macdonald avenue is so well known in Richmond for many years past that it is probably needless to say that it is the leader in this line of business in this city. If you want your old suit to be made to look like new, let Mayers do it. That's his business and he knows how. Incidentally, he doesn't charge but very little. For further information phone Richmond 452. tf

O. J. DAHL

GENERAL CONTRACTOR AND BUILDER.

Please get your estimates on your building from O. J. Dahl before you build.

Also General Repairing.
Window Screens and Screen Doors to Order.
126 OHIO ST. Phone 412

If You Want a Pair of
GLASSES
That will fit you and will be a pleasure and comfort to wear you should consult

Dr. C. R. BLAKE

704 Macdonald Ave., Upstairs

Open Afternoons and Evenings
And by Appointment.

"If they don't fit, you can't have them.